

# Lakewood Hills Estates Addition Park City, Sedgwick County, Kansas

Part of the NW 1/4, Section 22, Township 26 South, Range 1 East

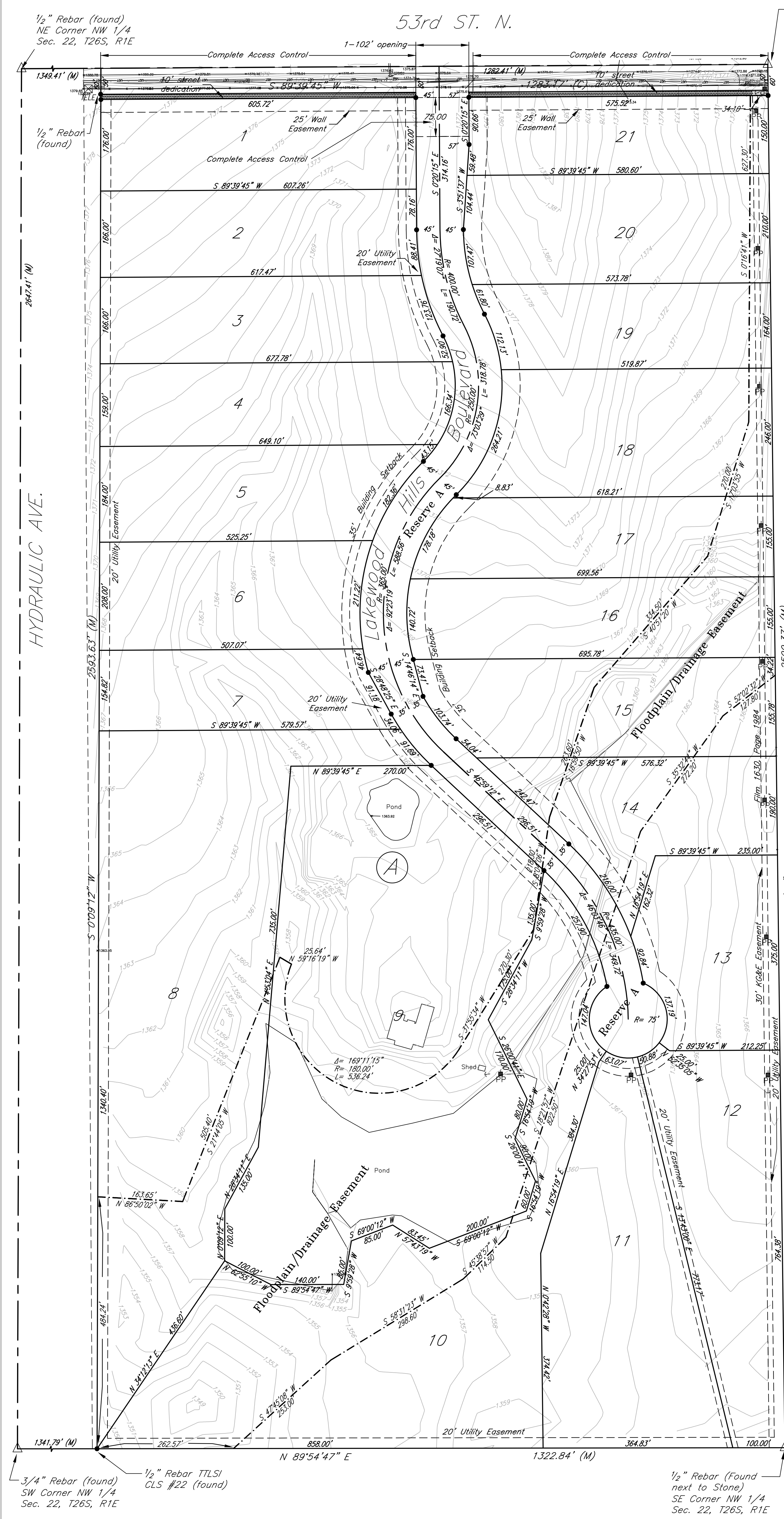

1/2" Iron Pipe (found)  
NE Corner NW 1/4  
Sec. 22, T26S, R1E



LOCATION MAP  
(For Visual Use Only)

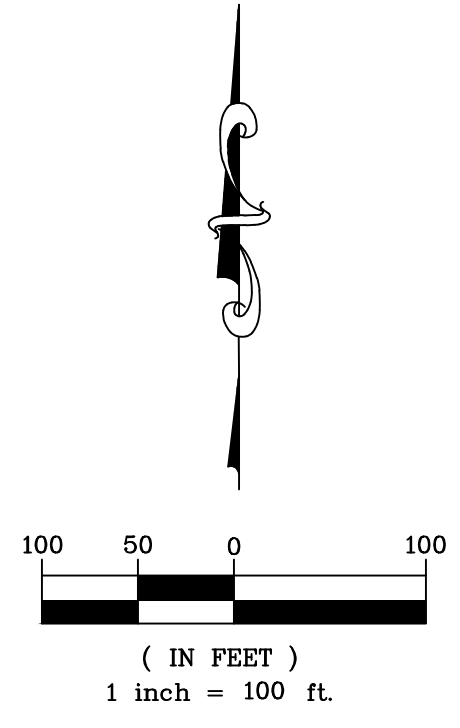

- LEGEND:**
- Flood Plain Area
  - 5/8" Rebar (set)  
KEMPA CLS #157
  - M Measured
  - D Deeded
  - C Calculated

**BENCHMARK:**

"□" cut on North Hbgd of RCBC 300 feet East of the section corner of Hydraulic and 53rd Street North.  
Elev. = 1375.91 (29)

**MINIMUM PAD ELEVATIONS:**

Lot 8	1365.3
Lot 9	1364.9
Lot 10	1359.3
Lot 11	1361.3
Lot 12	1361.3
Lot 13	1364.3
Lot 14	1365.0
Lot 15	1366.1
Lot 16	1367.5
Lot 17	1367.9
Lot 18	1368.9
Lot 19	1369.8
Lot 20	1370.6
Loy 21	1371.3

All in Block A